Title **0031** 01/26/2021

by **Richard Baldwin** in **Public Comment** id. 19004719

211 S MAIN ST
GALVA, Kansas
67443
United States
6206543381
rbaldwin@hci-ks.com

Original Submission 01/26/2021

Please provide your name: **Richard Baldwin**

Please provide your address: **211 S Main
Galva
KS
67443
US**

Please provide a phone number: **6206543381**

Please provide your email contact: **rbaldwin@hci-ks.com**

Are you responding on behalf of an organization? **Yes**

Please provide the name of the organization and address for which you are submitting comments: **Home Communications, Inc.**

Which of the following best describes you?
(Check all that apply) **Internet provider in proposed service area**

I am providing comments related to the following application (choose one): **IdeaTek-NorthMcPherson**

I am submitting
comments to express

Concerns regarding a project

I am sharing
concerns the project:

Proposes to serve an area that already has service

Please provide your
comments in the text
box below.

Home Communications, Inc. is a competitive local exchange carrier that provides service in rural McPherson County using fiber to the home technology. Currently, the baseline speed package offered is 40Mbps down and 10Mbps up, with speeds available to all connected homes up to 1Gbps, without needing any additional investment. Form 477 maps, dated 12/31/2019, are currently showing speeds in the outlined areas of 20Mbps down and 10Mbps up. These locations have all been upgraded to the baseline minimum of 40Mbps down and 10Mbps up. Additionally, Home Communications was awarded coronavirus relief funds (CERG) in late 2020, with project completion as 12/31/2020 and these areas are not listed on the 477 maps but are outlined in the attached .kmz files. All the 477 data will be updated with the March 2021 submission. Connected locations within the outlined areas of the attached .kmz files are connected with fiber to the home and a fiber connection is available to all un-served locations within the outlined areas. A PDF is also included that shows our available speed packages and can be found on our website at www.homecomminc.com/services. A fiber route map can be provided to show our connected homes and network if needed.

Please provide supporting documents relative to your comments. Please submit multiple files as a ZIP file.

[Home_Communications_CLEC_-_IdeaTek.zip](#)

Richard Baldwin

By submitting this form for public comment and evidence to support your comment, you are accepting responsibility for the accuracy of the information submitted and that it is true and correct to the best of your knowledge. You agree to be contacted by the Kansas Office of Broadband Development, Kansas Department of Commerce should the need arise. Furthermore, by making this submission, you understand that Kansas Department of Commerce and the Office of Broadband Development reserve the right to publicly publish your comment and evidence provided. Falsification of information will result in rejection of future public comment submissions and could result legal action. Please type your name and today's date in the text box below.



"Worry Free" Router Lease & Warranty Program



HCI Broadband service subscribers are strongly encouraged to take advantage of the peace-of-mind and money saving benefits of our "Worry Free" Router Lease and Warranty Program.

For only **\$7.95 per month**, the HCI subscriber is fully protected should their HCI wireless router ever need on-site service or replacement. *(Program ONLY eligible for HCI 844 Broadband Routers.)*

What is COVERED under the "Worry Free" Program?

- ⊕ On-site troubleshooting and router repair or replacement (due to normal router wear and tear, act of God and/or malfunction) is performed free of charge for those who are enrolled in the program prior to the malfunction occurrence.
- ⊕ Repair or replacement of wiring between the inside wall jack and the router is covered for those enrolled in the program.
- ⊕ Only routers provided by HCI effective 01/01/16. Any router previously purchased from HCI is NOT eligible for this program.

What is NOT COVERED under the "Worry Free" Program?

- ⊕ Router malfunction resulting from negligence, abuse or accident on the part of the program participant. In such cases, normal hourly rate and trip charges will apply and become payable by the program participant.
- ⊕ Improper self-installation of the router including, but not limited to, improper connections to and/or from the router, incorrect configuration of the router and/or connected device and/or any other like actions on the part of the service subscriber that results in the need for an on-site service call. In such cases, the program participant will be charged normal hourly rate and trip charges.
- ⊕ Repair or replacement of inside premise wiring that is not directly connected to the Broadband router.
- ⊕ On-site service visits outside HCI's normal business hours of 8:00am – 4:30pm Monday thru Friday or any recognized holiday or weekends

PRSRT STD
US Postage PAID
Permit No. 2
Galva, KS 67443



211 S. MAIN ST • PO BOX 8
GALVA, KS 67443

Or Current Resident

HCI is an equal opportunity provider and employer.



*Gypsum, Kipp, &
Rural Salina Areas*



Locally Owned & Operated
800-362-9336
WWW.HCI-KS.COM

JOIN HCI TODAY! 1-800-362-9336

Updated: 01/20/2021

HCI BUNDLES:

⊕ TRIPLE PLAY \$147.99 per mo.

Phone + Web & Email Connection + HCI TV

Broadband Connection Upgrade:

- Family (up to 60 Mbps) \$157.99 per mo.
- Ultimate Gaming & Video (up to 80 Mbps) . . \$177.99 per mo.
- Extreme (up to 100 Mbps) \$197.99 per mo.
- 1GIG \$234.99 per mo.

⊕ WEB & WATCH \$126.99 per mo.

Web & Email Connection + HCI TV

Broadband Connection Upgrade:

- Family (up to 60 Mbps) \$136.99 per mo.
- Ultimate Gaming & Video (up to 80 Mbps) . . \$156.99 per mo.
- Extreme (up to 100 Mbps) \$176.99 per mo.
- 1GIG \$213.99 per mo.

⊕ VOICE & VIEW \$90.99 per mo.

Phone + HCI TV

Long Distance Rates:

- 100 Minutes Long Distance \$8.00 per mo.
- 500 Minutes Long Distance \$25.00 per mo.
- Unlimited Long Distance \$39.00 per mo.

TV ADD -ON OPTIONS:

- Set-Top Box \$5.99 per mo.
- Basic Cloud DVR \$6.00 per mo.
- Popular Cloud DVR \$9.00 per mo.
- Mega Cloud DVR \$15.00 per mo.
- Caller ID \$3.00 per mo.
- ManageMyTV Access \$3.00 per mo.
- Variety Tier \$10.99 per mo.
- Starz & Encore \$13.50 per mo.
- Showtime & TMC \$17.50 per mo.
- Both Movie Tiers \$29.50 per mo.

⊕ TALK & BROWSE \$82.99 per mo.

Web & Email Connection + Phone

Broadband Connection Upgrade:

- Family (up to 60 Mbps) \$92.99 per mo.
- Ultimate Gaming & Video (up to 80 Mbps) . . \$112.99 per mo.
- Extreme (up to 100 Mbps) \$132.99 per mo.
- 1GIG \$169.99 per mo.

⊕ LOCAL PHONE + .10 PER MIN . . \$21.50 per mo.

- Call Forwarding \$3.50 per mo.
- Call Waiting \$3.50 per mo.
- Caller ID \$7.00 per mo.
- Voicemail \$7.00 per mo.

LONG DISTANCE RATES

- 100 Minutes \$8.00 per mo.
- 500 Minutes \$25.00 per mo.
- Unlimited \$39.00 per mo.

DVR OPTIONS:

- Basic Cloud DVR \$6.00 per mo.
ReStart TV
250GB Storage
Record 4 shows at once
- Popular Cloud DVR \$9.00 per mo.
ReStart TV
500GB Storage
Record 6 shows at once
- Mega Cloud DVR \$15.00 per mo.
ReStart TV
1TB Storage
Record 8 shows at once

BROADBAND CONNECTIONS:

⊕ WEB AND EMAIL \$62.99 per mo.

If you are going to be using your connection to simply browse the web, this **up to 40 meg** download speed is the perfect choice for you.

⊕ FAMILY \$72.99 per mo.

Do you have 5 to 7 devices connected to your Internet connection? This **up to 60 meg** download speed is just what you need to run those devices all at once.

⊕ ULTIMATE VIDEO & GAMING . \$92.99 per mo.

With **up to 80 meg** download speed, the possibilities are endless. Streaming videos and games will be a breeze and having multiple devices connected, won't slow you down.

⊕ EXTREME \$112.99 per mo.

Our **up to 100 meg** download speed is perfect for multiple users with multiple devices - especially if you want to stream movies in 4K, download large files, or play online games.

⊕ 1 GIG \$149.99 per mo.

Want the fastest speed possible? You can get **up to 1 GIG** download speed with this connection. Streaming and downloading will be effortless on all devices.

Home Communications CLEC Map

Home Communications CLEC serving areas vs. IdeaTek proposed grant area

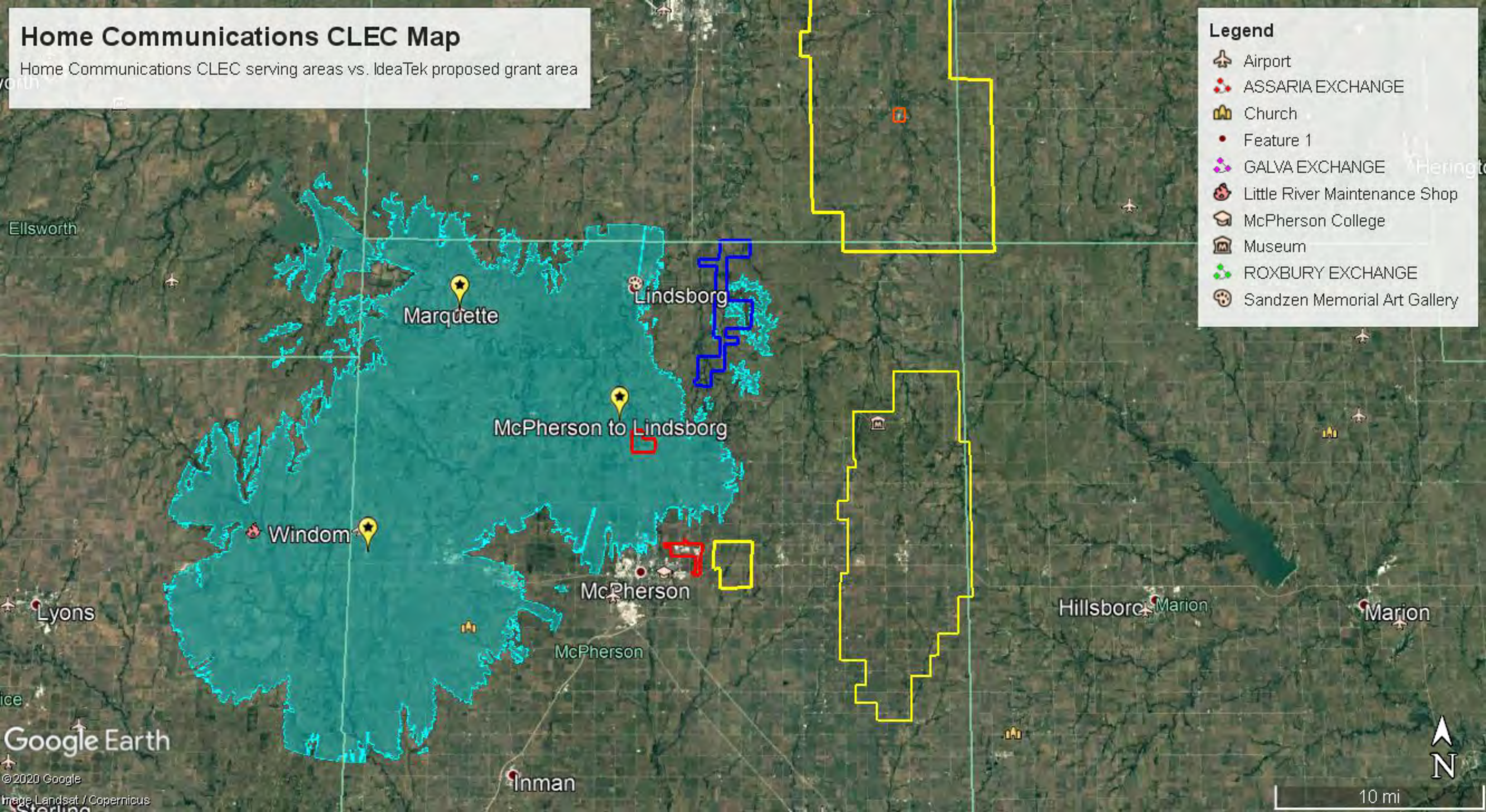

Legend

- Airport
- ASSARIA EXCHANGE
- Church
- Feature 1
- GALVA EXCHANGE
- Little River Maintenance Shop
- McPherson College
- Museum
- ROXBURY EXCHANGE
- Sandzen Memorial Art Gallery



PRSRT STD
US Postage PAID
Permit No. 2
Galva, KS 67443

BASIC HOME SECURITY SYSTEM

Includes:

- Digital Key Pad
- 1 Wireless Key Fab
- 1 Pet Sensitive Motion Detector
- 3 Window/Door Sensors
- 1 Yard Sign & Decals

\$299.00
multiple add-ons available



**36 Month Contract Required.

Standard Monitoring

\$26.95 per mo.

With our Standard Monitoring Fee you are able to arm and disarm your security system from the digital key pad and/or wireless key fab. You can also monitor which device you want engaged.

Total Connect

\$34.95 per mo.

Choose our Total Connect Monitoring to access your security system features from your smart phone. Simply download the Total Connect App and access your system from anywhere in the world.

Total Connect + Camera

\$41.95 per mo.

If you choose to have cameras incorporated with your security system, you can access that video feed from the Total Connect App from your smart phone or device. Not only will you be able to view your cameras but you can also arm and disarm your system from anywhere in the world.

Premium

\$61.95 per mo.

If you have made your home fully automated with door locks, light switches, and other smart features, the Premium Monitoring is what you need. You will be able to fully control all of your homes functions at your finger tips.

211 S. MAIN ST • PO BOX 8
GALVA, KS 67443

Or Current Resident

HCI is an equal opportunity provider and employer.



Rural McPherson County

Locally Owned & Operated
800-362-9336
WWW.HCI-KS.COM



WEB & WATCH

\$126.99 per mo.

Web & Email Connection + HCI TV

Broadband Connection Upgrade:

Family (up to 60 Mbps)	\$136.99 per mo.
Ultimate Gaming & Video (up to 80 Mbps)	\$156.99 per mo.
Extreme (up to 100 Mbps)	\$176.99 per mo.
1 GIG	\$213.99 per mo.

HCI TV Add-ons:

Set-Top Box	\$5.99 per mo.
Basic Cloud DVR (250GB)	\$6.00 per mo.
Popular Cloud DVR (500GB)	\$9.00 per mo.

VARIETY TIER - \$10.99 PER MONTH

61 ESPN Classic	203 CNBC World
65 SEC-ESPN Network	209 Military History
67 Fox Sports 2	210 American Heroes
68 ACC	216 Nat. Geographic WILD
125 Game Show Network	219 Destination America
128 C & I	221 Outdoor
136 Lifetime Real Women	223 RFD
156 Cooking	260 Flix
158 Discovery Life	262 Movie Plex
189 GAC	266 FX Movie

STARZ & ENCORE - \$13.50 PER MONTH

340 Starz	352 Encore
342 Starz Cinema	356 Encore Suspense
344 Starz Kids	358 Encore Family
346 Starz Comedy	360 Encore Action
348 Starz Edge	362 Encore Classic

SHOWTIME & TMC - \$17.50 PER MONTH

375 Showtime	385 Showtime Extreme
377 Show2	387 Showtime Beyond
379 Showtime Showcase	389 Showtime Next
381 Showtime Familyzone	391 TMC
383 Showtime Women	393 TMC Extra

WEB & WATCH CHANNELS

2 Local	115 USA
3 KSNW	116 TBS
5 Ion	117 Freeform
6 Justice	118 SyFy
8 KPTS	120 TNT
10 KAKE	121 FX
11 Me TV	124 TV Land
12 KWCH	126 A&E
13 KWCH -WX	127 Tru TV
14 PBS Explore	131 FXX
15 PBS Create	134 Lifetime
16 Heroes & Icons	135 Lifetime Movies
17 Circle	139 Oxygen
23 QVC	141 OWN
24 KSAS	142 Hallmark
25 ANT TV	143 Hallmark Movies & Mysteries
26 Comet	144 Hallmark Drama
27 Start TV	147 E!
28 TBD	152 HGTV
33 KSCW	153 DIY
34 Decades TV	155 Food Network
36 My TV	161 Comedy Central
37 Stadium TV	165 Paramount Network
38 Charge!	167 Bravo
45 Tennis Channel	170 MTV
48 Olypmic Channel	174 VH1
50 CSPAN	188 CMT
51 CSPAN2	191 The Weather Channel
52 CSPAN3	192 CNN
53 HSN	193 Fox News
55 TBN	194 FBN
60 ESPN	195 CNBC
62 ESPNews	197 HLN
63 ESPNU	199 MSNBC
64 ESPN2	205 FYI
66 Fox Sports 1	206 History
72 NBC Sports	207 VICE
74 Golf	211 Science
76 Fox Sports Midwest	212 Investigation Discovery
91 CBSSN	213 TLC
98 Disney	215 Animal Planet
99 Disney XD	217 National Geographic
100 Disney Junior	218 Discovery
103 Universal Kids	231 BET
107 Cartoon	240 Travel
110 Discovery Family	264 TCM
112 Nickelodeon	271 WGN

INTERNET CONNECTION

(Internet Only.)

WEB AND EMAIL \$62.99 per mo.

If you are going to be using your connection to simply browse the web, this **up to 40 meg** download speed is the perfect choice for you.

FAMILY CONNECTION \$72.99 per mo.

Do you have 5 to 7 devices connected to your Internet connection? This **up to 60 meg** download speed is just what you need to run those devices all at once.

ULTIMATE VIDEO & GAMING . . . \$92.99 per mo.

With **up to 80 meg** download speed, the possibilities are endless. Streaming videos and games will be a breeze and having multiple devices connected, won't slow you down.

EXTREME \$112.99 per mo.

Our **up to 100 meg** download speed is perfect for multiple users with multiple devices - especially if you want to stream movies in 4K, download large files, or play online games.

1 GIG \$149.99 per mo.

Want the fastest speed possible? You can get **up to 1 GIG** download speed with this connection. Streaming and downloading will be effortless on all devices.

Updated: 01/25/2021

ROUTER LEASE & WARRANTY PROGRAM



For only **\$7.95 per month**, the HCI subscriber is fully protected should their leased HCI wireless router ever need on-site service or replacement.

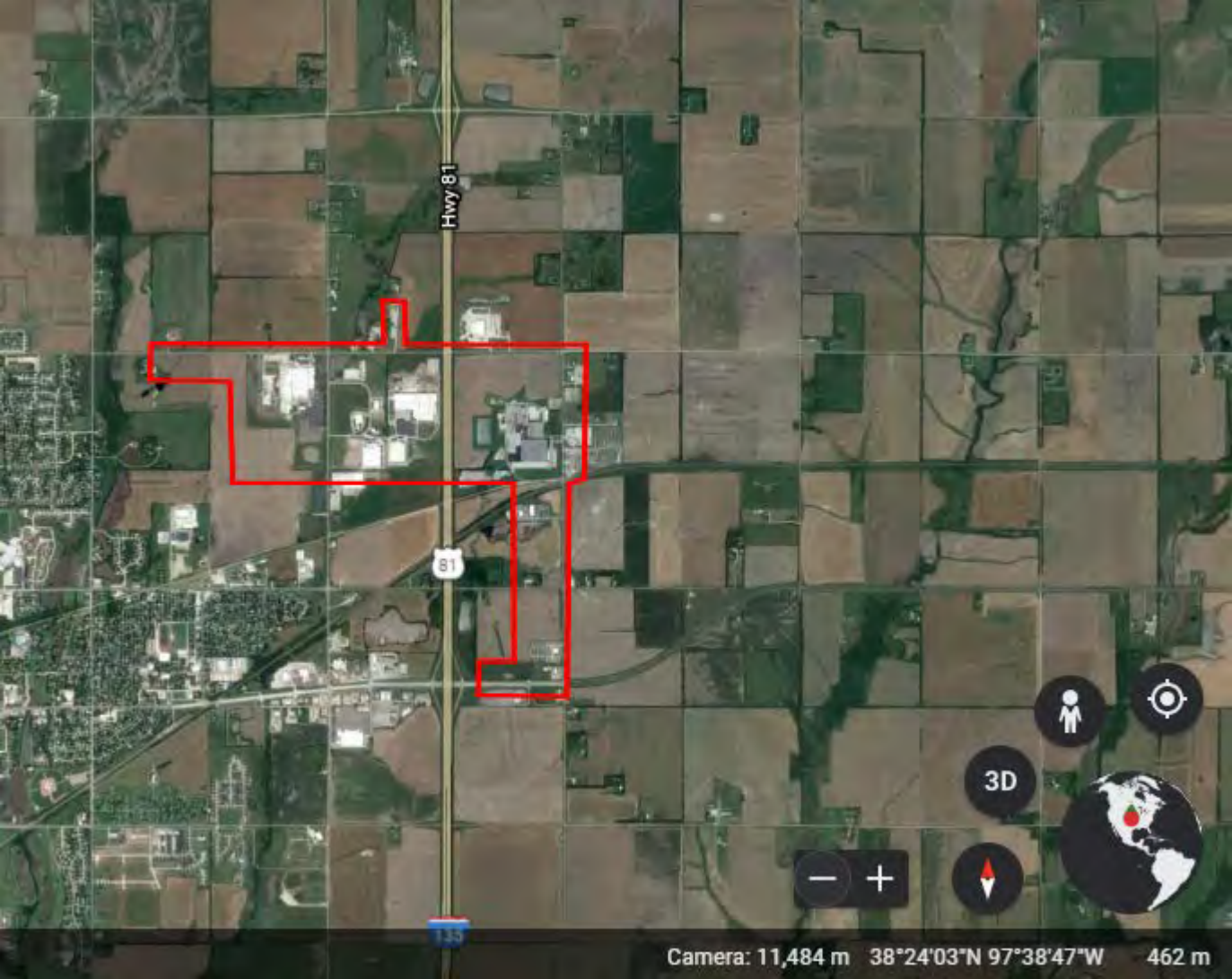

Hwy 81

81

133

Camera: 11,484 m 38°24'03"N 97°38'47"W

462 m

3D

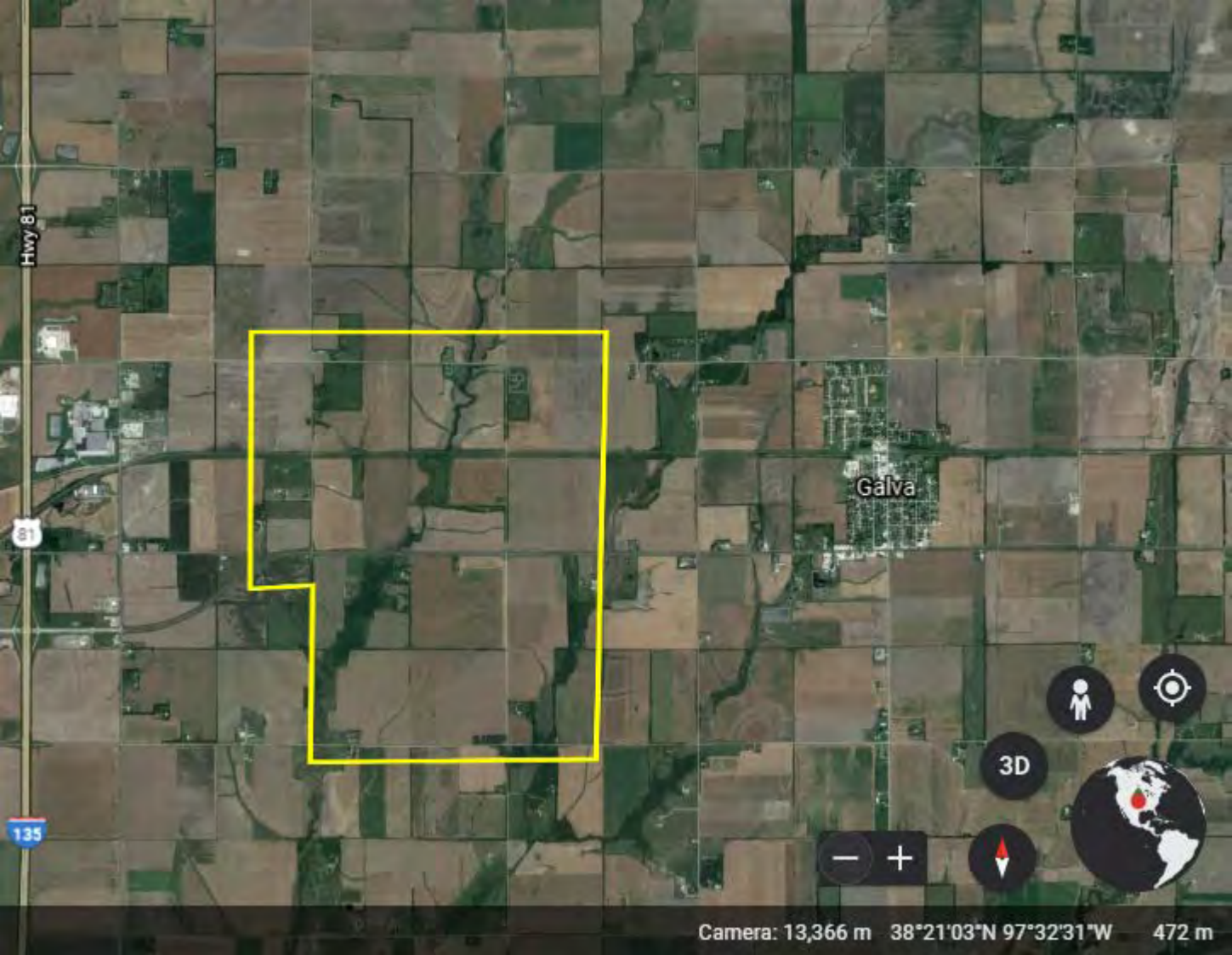

Hwy 81

68

135

Galva

3D

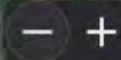

Camera: 13,366 m 38°21'03"N 97°32'31"W 472 m

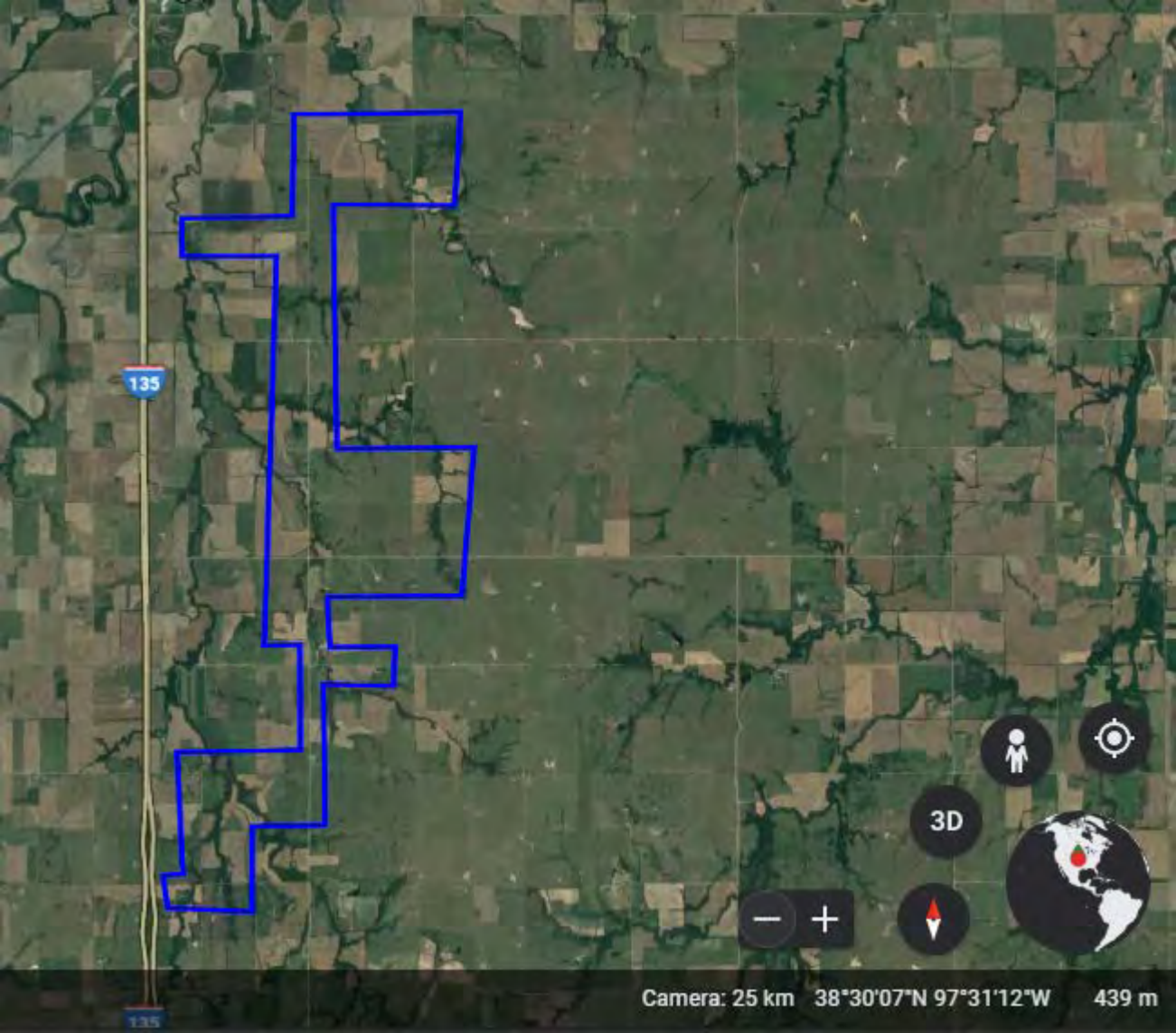

135

135

- +

3D

Camera: 25 km 38°30'07"N 97°31'12"W 439 m

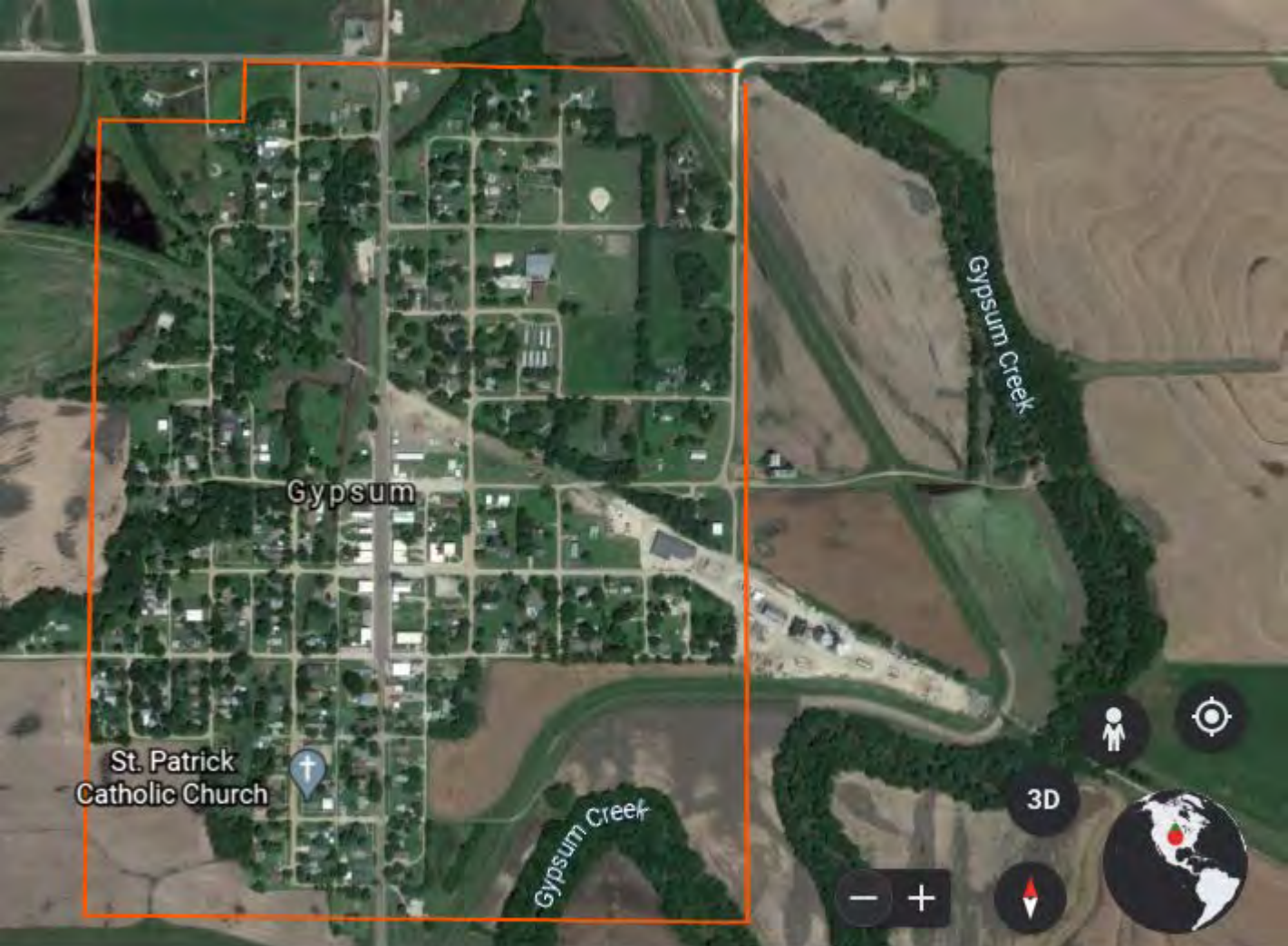

Gypsum

St. Patrick
Catholic Church

Gypsum Creek

Gypsum Creek

Hill River

Kipp

Holland

Gypsum



3D

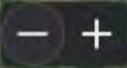

Roxbury

Camera: 52 km 38°34'04"N 97°17'57"W

468 m

Tampa

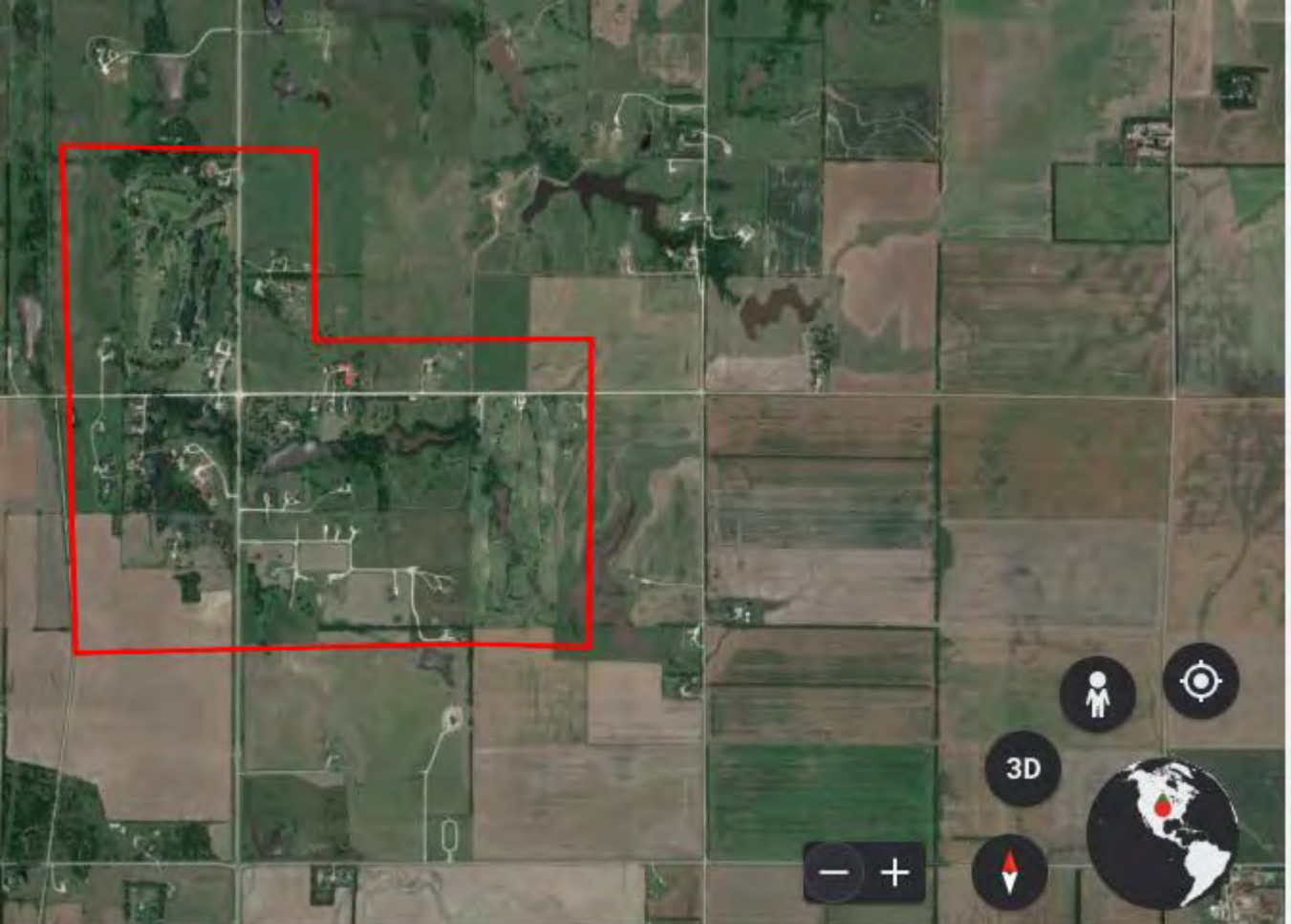

Camera: 6,399 m 38°28'33"N 97°40'47"W 450 m



Tampa

Durham

Galva

Canton

Lehigh

Hillsboro



3D

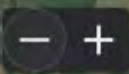

Goessel

Camera: 66 km 38°15'10"N 97°18'09"W

467 m

Title **0032** 01/26/2021

by **Richard Baldwin** in **Public Comment** id. 19004765

211 S MAIN ST
GALVA, Kansas
67443
United States
6206543381
rbaldwin@hci-ks.com

Original Submission 01/26/2021

Please provide your name: **Richard Baldwin**

Please provide your address: **211 S Main
Galva
KS
67443
US**

Please provide a phone number: **6206543381**

Please provide your email contact: **rbaldwin@hci-ks.com**

Are you responding on behalf of an organization? **Yes**

Please provide the name of the organization and address for which you are submitting comments: **Home Telephone Company, Inc.**

Which of the following best describes you?
(Check all that apply) **Internet provider in proposed service area**

I am providing comments related to the following application (choose one): **IdeaTek-NorthMcPherson**

I am submitting
comments to express

Concerns regarding a project

I am sharing
concerns the project:

Proposes to serve an area that already has service

Please provide your
comments in the text
box below.

Home Telephone Co., Inc. is an incumbent local exchange carrier (ILEC) that provides service in rural McPherson County and rural Saline County, using fiber to the home technology. Currently, the baseline speed package offered is 40Mbps down and 10Mbps up, with speeds available to all connected homes up to 1Gbps, without needing any additional investment. Form 477 maps, dated 12/31/2019, are currently showing speeds in the outlined areas of 20Mbps down and 10Mbps up. These locations have all been upgraded to the baseline minimum of 40Mbps down and 10Mbps up. All the 477 data will be updated with the March 2021 submission. Connected locations within the outlined areas of the attached .kmz files are connected with fiber to the home and a fiber connection is available to all un-served locations within the outlined areas. A PDF is also included that shows our available speed packages and can be found on our website at www.homecomminc.com/services. A fiber route map can be provided to show our connected homes and network if needed.

Please provide supporting documents relative to your comments. Please submit multiple files as a ZIP file.

[Home_Telephone_ILEC_-_IdeaTek.zip](#)

Richard Baldwin

By submitting this form for public comment and evidence to support your comment, you are accepting responsibility for the accuracy of the information submitted and that it is true and correct to the best of your knowledge. You agree to be contacted by the Kansas Office of Broadband Development, Kansas Department of Commerce should the need arise. Furthermore, by making this submission, you understand that Kansas Department of Commerce and the Office of Broadband Development reserve the right to publicly publish your comment and evidence provided. Falsification of information will result in rejection of future public comment submissions and could result legal action. Please type your name and today's date in the text box below.

Home Telephone ILEC Map

Home Telephone ILEC serving areas vs. IdeaTek proposed grant area

Legend

- Airport
- ASSARIA EXCHANGE
- Church
- Feature 1
- GALVA EXCHANGE
- Little River Maintenance Shop
- McPherson College
- Museum
- ROXBURY EXCHANGE
- Sandzen Memorial Art Gallery

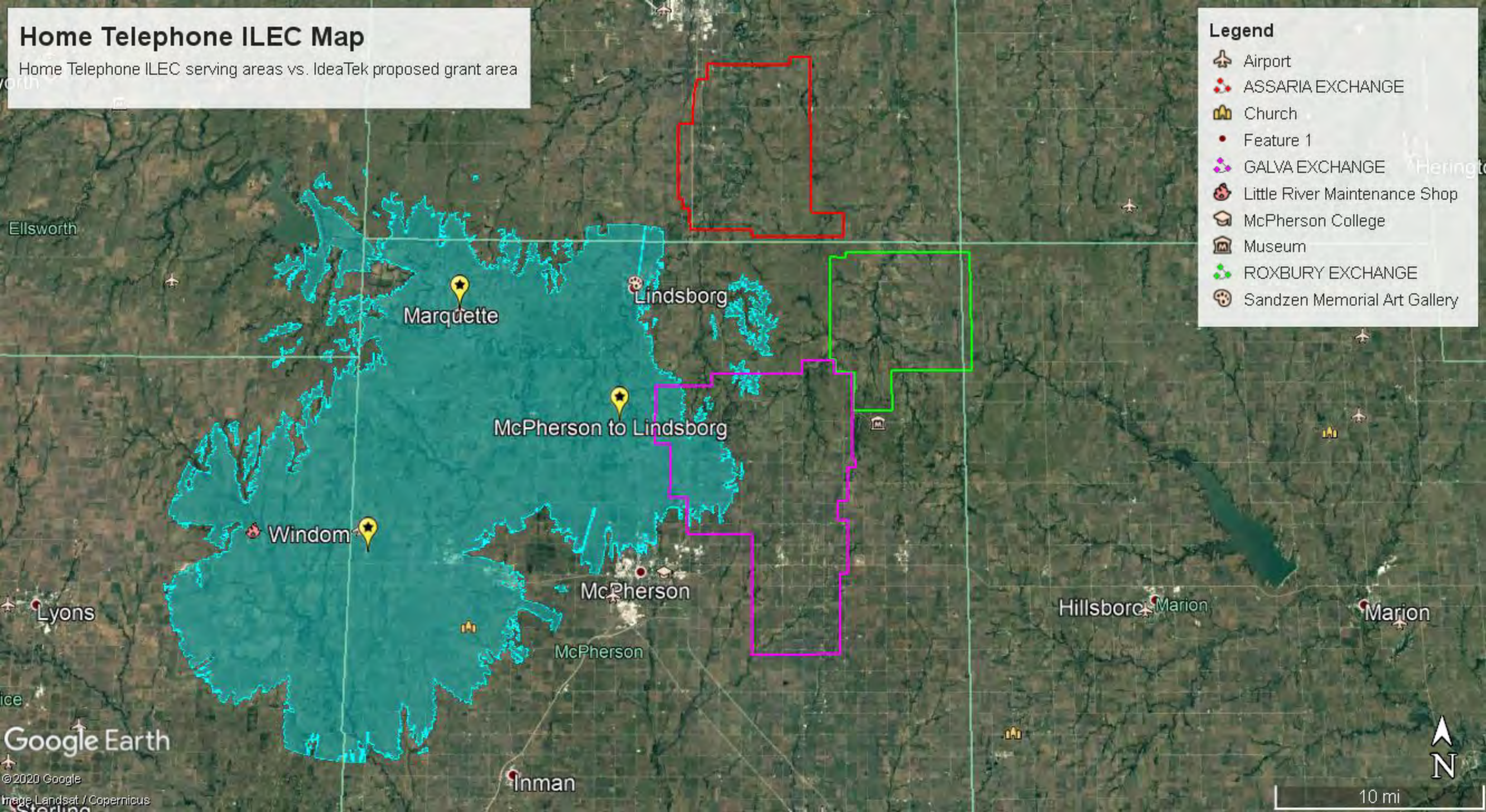



"Worry Free" Router Lease & Warranty Program



HCI Broadband service subscribers are strongly encouraged to take advantage of the peace-of-mind and money saving benefits of our "Worry Free" Router Lease and Warranty Program.

For only **\$7.95 per month**, the HCI subscriber is fully protected should their HCI wireless router ever need on-site service or replacement. *(Program ONLY eligible for HCI 844 Broadband Routers.)*

What is COVERED under the "Worry Free" Program?

- ⊕ On-site troubleshooting and router repair or replacement (due to normal router wear and tear, act of God and/or malfunction) is performed free of charge for those who are enrolled in the program prior to the malfunction occurrence.
- ⊕ Repair or replacement of wiring between the inside wall jack and the router is covered for those enrolled in the program.
- ⊕ Only routers provided by HCI effective 01/01/16. Any router previously purchased from HCI is NOT eligible for this program.

What is NOT COVERED under the "Worry Free" Program?

- ⊕ Router malfunction resulting from negligence, abuse or accident on the part of the program participant. In such cases, normal hourly rate and trip charges will apply and become payable by the program participant.
- ⊕ Improper self-installation of the router including, but not limited to, improper connections to and/or from the router, incorrect configuration of the router and/or connected device and/or any other like actions on the part of the service subscriber that results in the need for an on-site service call. In such cases, the program participant will be charged normal hourly rate and trip charges.
- ⊕ Repair or replacement of inside premise wiring that is not directly connected to the Broadband router.
- ⊕ On-site service visits outside HCI's normal business hours of 8:00am – 4:30pm Monday thru Friday or any recognized holiday or weekends

PRSRT STD
US Postage PAID
Permit No. 2
Galva, KS 67443



211 S. MAIN ST • PO BOX 8
GALVA, KS 67443

Or Current Resident

HCI is an equal opportunity provider and employer.

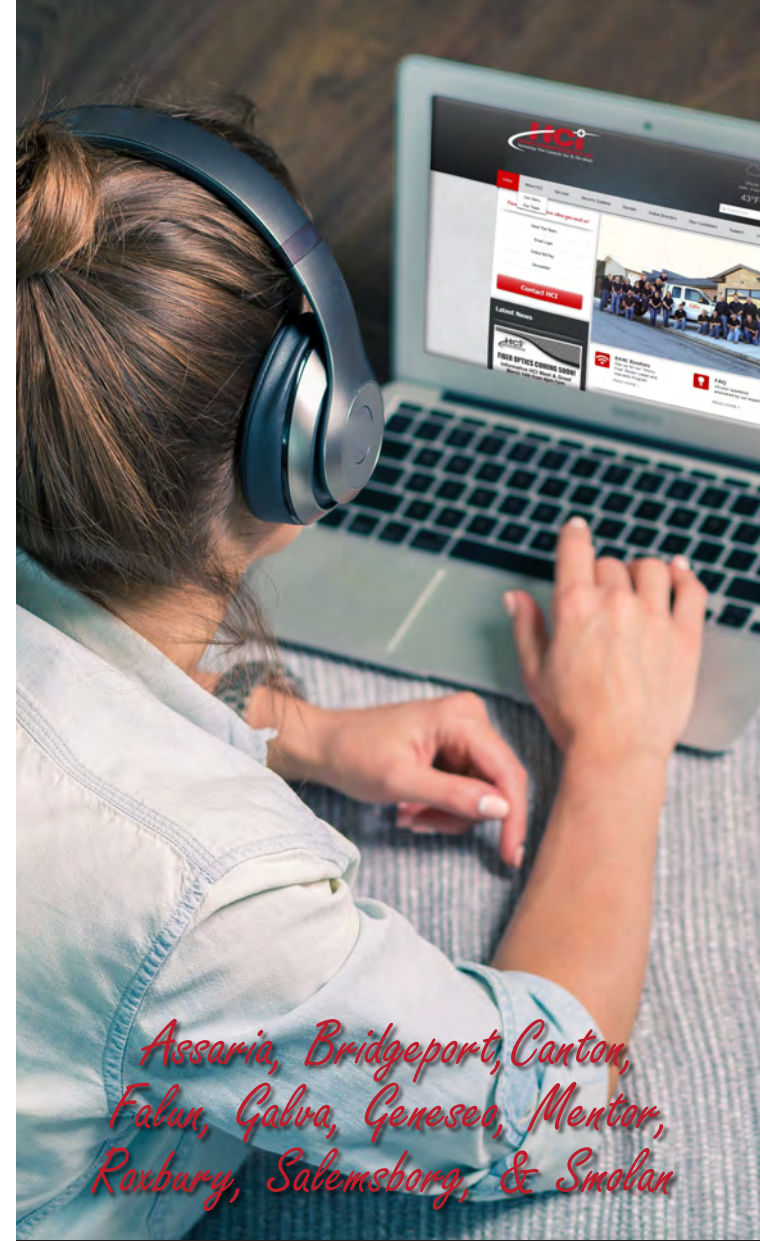

*Assaria, Bridgeport, Canton,
Galva, Galva, Geneseo, Mentor,
Roxbury, Salemsborg, & Smolan*



Locally Owned & Operated
800-362-9336
WWW.HCI-KS.COM

JOIN HCI TODAY! 1-800-362-9336

Updated: 01/22/2021

HCI BUNDLES:

PRIME ENTERTAINMENT \$133.99 per mo.

Phone + Web & Email Connection + HCI TV

Broadband Connection Upgrade:

- Family (up to 60 Mbps) \$149.99 per mo.
- Ultimate Gaming & Video (up to 80 Mbps) . . . \$159.99 per mo.
- Extreme (up to 100 Mbps) \$173.99 per mo.
- 1GIG \$219.99 per mo.

CHOICE ENTERTAINMENT \$93.99 per mo.

Phone + Web & Email Connection + Local HCI TV

Broadband Connection Upgrade:

- Family (up to 60 Mbps) \$109.99 per mo.
- Ultimate Gaming & Video (up to 80 Mbps) . . . \$119.99 per mo.
- Extreme (up to 100 Mbps) \$133.99 per mo.
- 1GIG \$174.99 per mo.

ESSENTIAL PLUS \$90.99 per mo.

Phone + HCI TV

Long Distance Rates:

- 100 Minutes Long Distance \$8.00 per mo.
- 500 Minutes Long Distance \$25.00 per mo.
- Unlimited Long Distance \$39.00 per mo.

ESSENTIAL \$50.99 per mo.

Phone + Local HCI TV

Long Distance Rates:

- 100 Minutes Long Distance \$8.00 per mo.
- 500 Minutes Long Distance \$25.00 per mo.
- Unlimited Long Distance \$39.00 per mo.

LOCAL PHONE + .10 PER MIN . . \$18.65 per mo.

- Call Forwarding \$1.50 per mo.
- Call Waiting \$1.50 per mo.
- Caller ID \$5.00 per mo.
- Voicemail \$5.00 per mo.

LONG DISTANCE RATES

- 100 Minutes \$8.00 per mo.
- 500 Minutes \$25.00 per mo.
- Unlimited \$39.00 per mo.

TV ADD -ON OPTIONS:

- Set-Top Box \$5.99 per mo.
- Caller ID \$3.00 per mo.
- ManageMyTV Access \$3.00 per mo.
- Variety Tier \$10.99 per mo.
- Starz & Encore \$13.50 per mo.
- Showtime & TMC \$17.50 per mo.
- Both Movie Tiers \$29.50 per mo.

DVR OPTIONS:

- Basic Cloud DVR \$6.00 per mo.
ReStart TV
250GB Storage
Record 4 shows at once
- Popular Cloud DVR \$9.00 per mo.
ReStart TV
500GB Storage
Record 6 shows at once
- Mega Cloud DVR \$15.00 per mo.
ReStart TV
1TB Storage
Record 8 shows at once

BASIC INTERNET BUNDLE:

WEB AND EMAIL \$68.99 per mo.

Phone + Broadband

If you are going to be using your connection to simply browse the web, this **up to 40 meg** download speed is the perfect choice for you.

FAMILY \$84.99 per mo.

Phone + Broadband

Do you have 5 to 7 devices connected to your Internet connection? This **up to 60 meg** download speed is just what you need to run those devices all at once.

ULTIMATE VIDEO & GAMING . \$94.99 per mo.

Phone + Broadband

With **up to 80 meg** download speed, the possibilities are endless. Streaming videos and games will be a breeze and having multiple devices connected, won't slow you down.

EXTREME \$108.99 per mo.

Phone + Broadband

Our **up to 100 meg** download speed is perfect for multiple users with multiple devices - especially if you want to stream movies in 4K, download large files, or play online games.

1 GIG \$149.99 per mo.

Phone + Broadband

Want the fastest speed possible? You can get **up to 1 GIG** download speed with this connection. Streaming and downloading will be effortless on all devices.

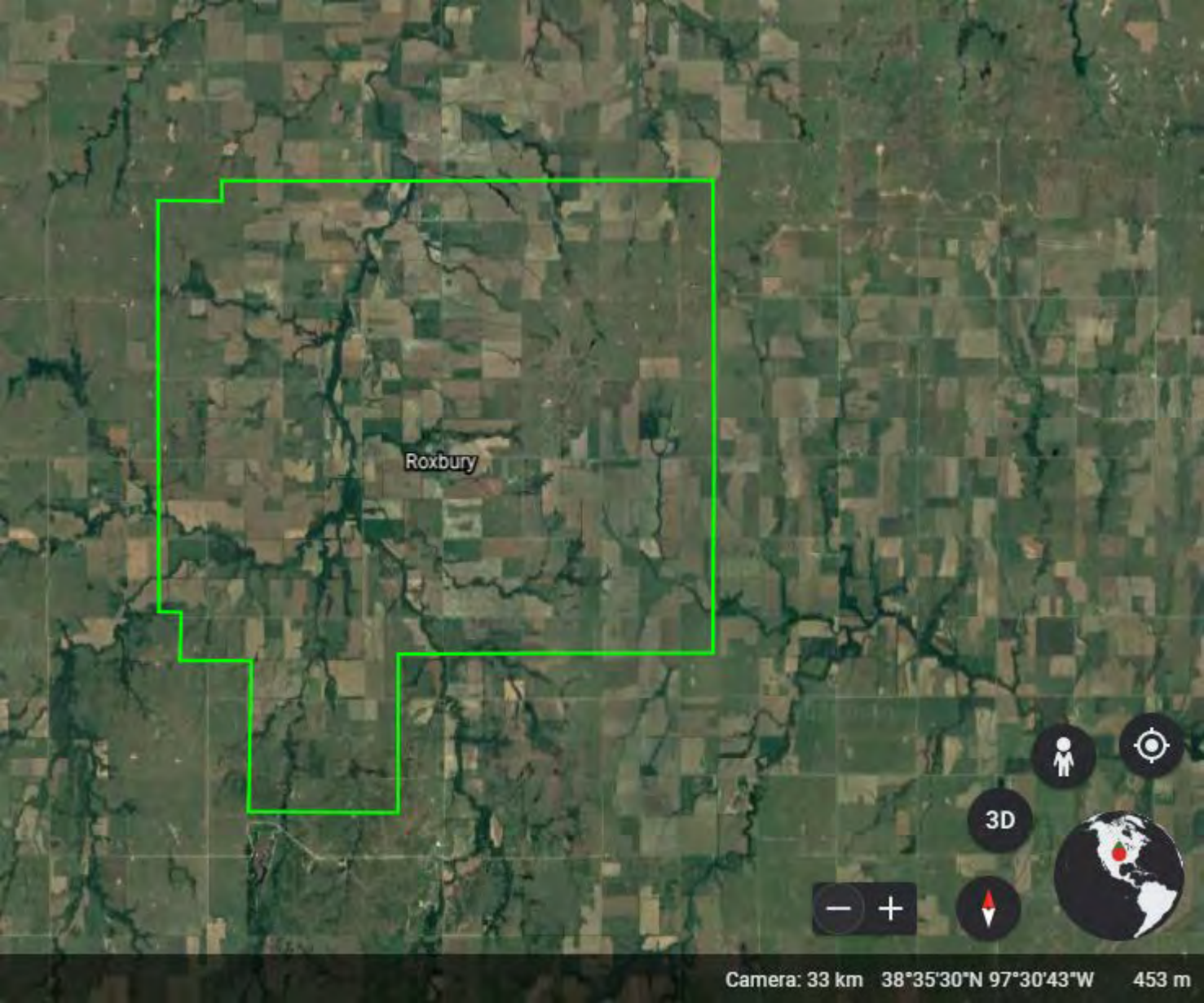

Roxbury

Map navigation controls including a zoom in (+) and zoom out (-) button, a compass, a 3D view toggle, a person icon, and a location pin icon.

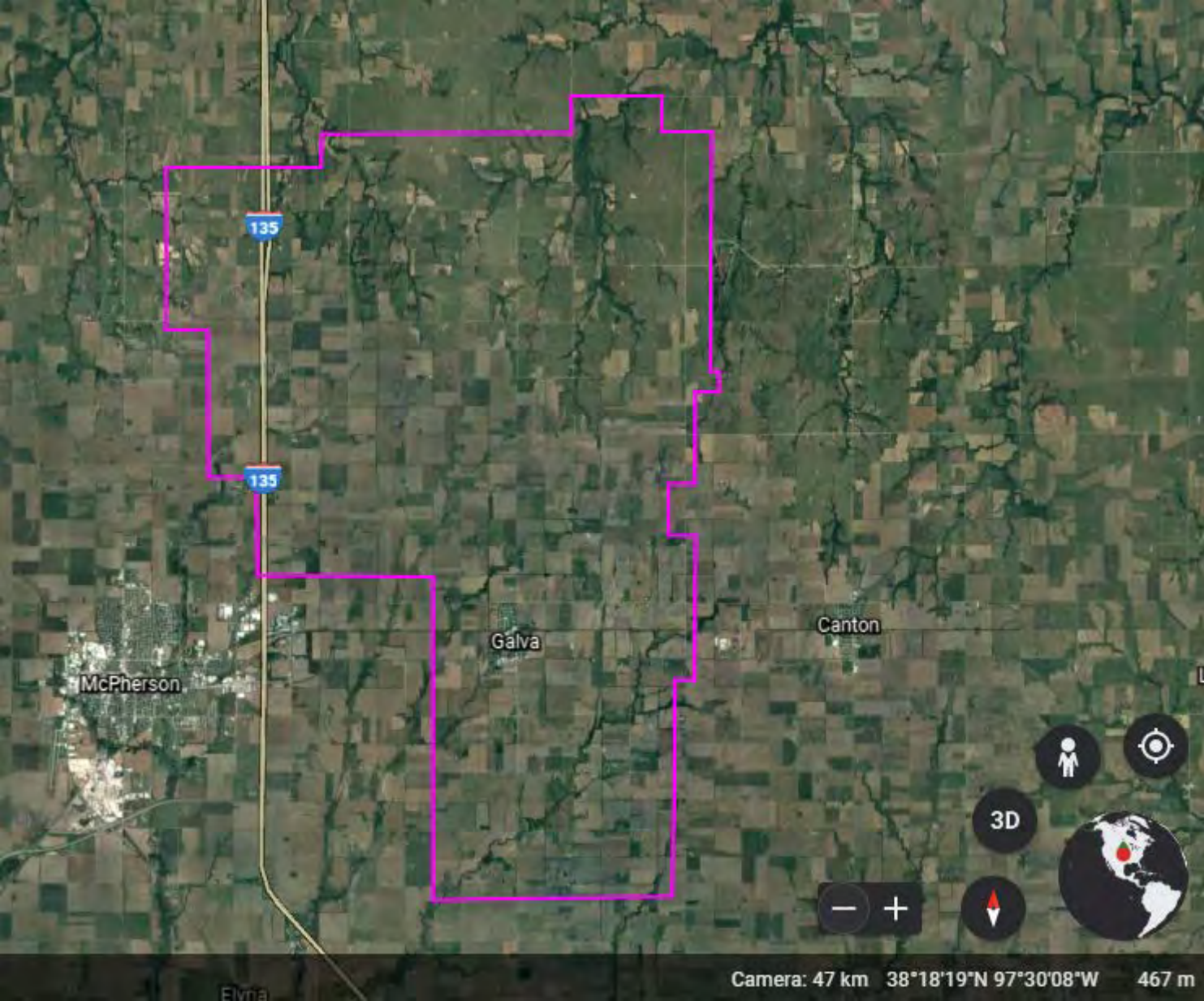

135

135

McPherson

Galva

Canton

Elyria

Camera: 47 km 38°18'19"N 97°30'08"W 467 m

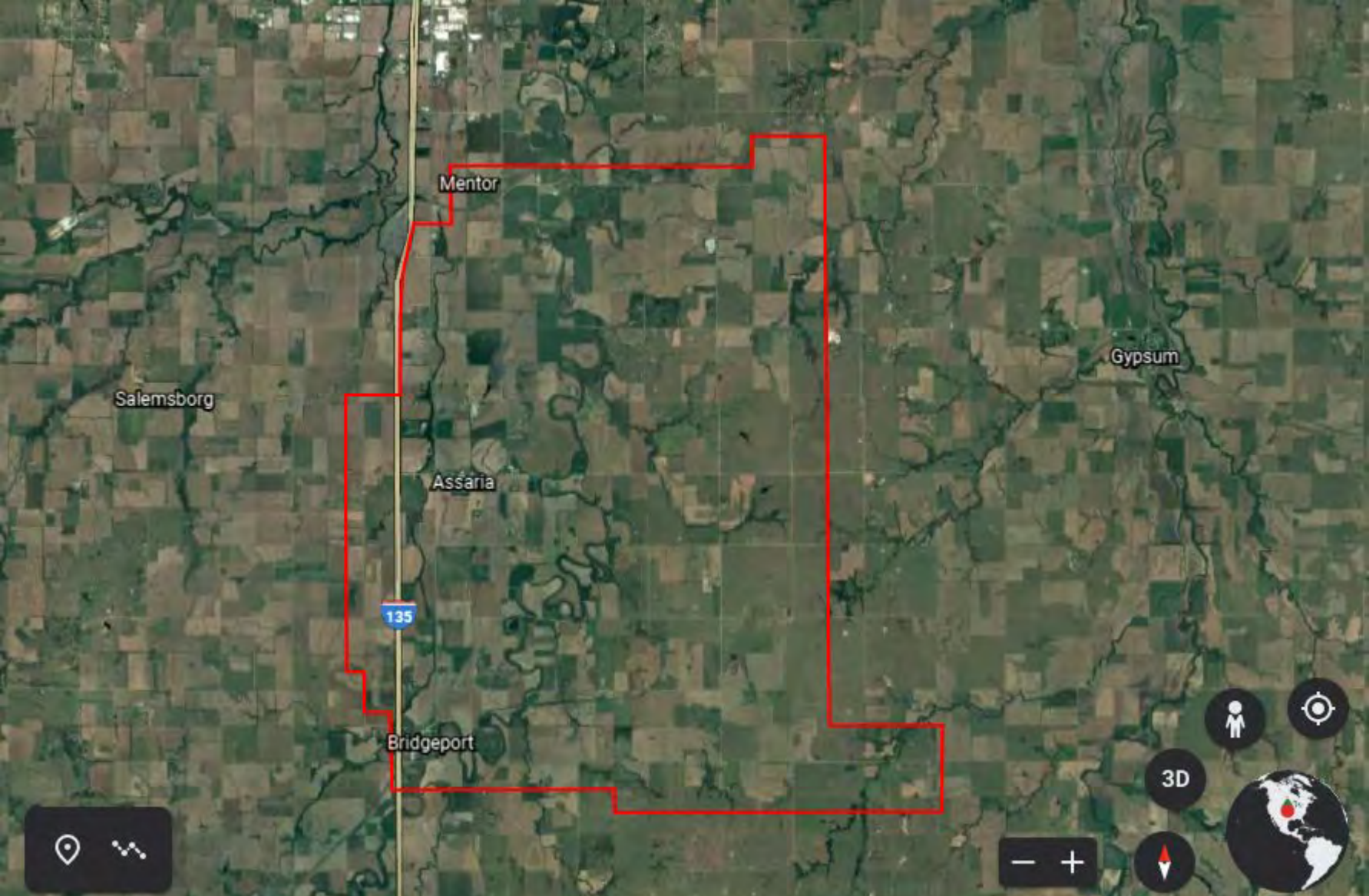

Mentor

Gypsum

Salemsborg

Assaria

135

Bridgeport

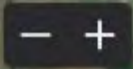

Title **0006** 01/15/2021

by **John Tietjens** in **Public Comment** id. 18838740

365 Main Street
Little River, Kansas
67457
Kansas
United States
6208976200
jtietjens@mtc4me.com

Original Submission 01/15/2021

Please provide your name: **John Tietjens**

Please provide your address: **365 Main Street
Little River
Kansas
67457
US**

Please provide a phone number: **6208976200**

Please provide your email contact: **jtietjens@mtc4me.com**

Are you responding on behalf of an organization? **Yes**

Please provide the name of the organization and address for which you are submitting comments: **LR Communications, Inc.**

Which of the following best describes you?
(Check all that apply) **Internet provider in proposed service area
Business leader in proposed service area**

I am providing comments related to the following application (choose one): **IdeaTek-NorthMcPherson**

I am submitting
comments to express

Concerns regarding a project

I am sharing
concerns the project:

**Proposes to serve an area that already has service
Proposes service to an area in which construction is already
underway**

Please provide your
comments in the text
box below.

**LR Communications, Inc. already offers Fiber optic up to 1 gigabit
download by 500mbps upload speeds as well as fixed wireless
services up to 100mbps download by 10mbps upload in the
Applicants proposed areas. Unfortunately, the current 477 map is
using 12/31/2019 data, however our submitted 477 information for the
June 30th 2020 filing will show that we already served this area by
offering 25mbps x 5mbps earlier in 2020 and over the course of the
last 6 months we have been upgrading all existing locations and
adding additional tower locations to be able to offer 100mbps x
10mbps speeds. Planned construction and upgrades are 80%
complete and will be totally completed by April 1st 2021.**

Please provide supporting documents relative to your comments. Please submit multiple files as a
ZIP file.

[LR_Communications.PublicComments.Ideatek.McPhersonNorth.zip](#)

John Tietjens 01.15.2021

By submitting this form for public comment and evidence to support your comment, you are accepting responsibility for the accuracy of the information submitted and that it is true and correct to the best of your knowledge. You agree to be contacted by the Kansas Office of Broadband Development, Kansas Department of Commerce should the need arise. Furthermore, by making this submission, you understand that Kansas Department of Commerce and the Office of Broadband Development reserve the right to publicly publish your comment and evidence provided. Falsification of information will result in rejection of future public comment submissions and could result legal action. Please type your name and today's date in the text box below.

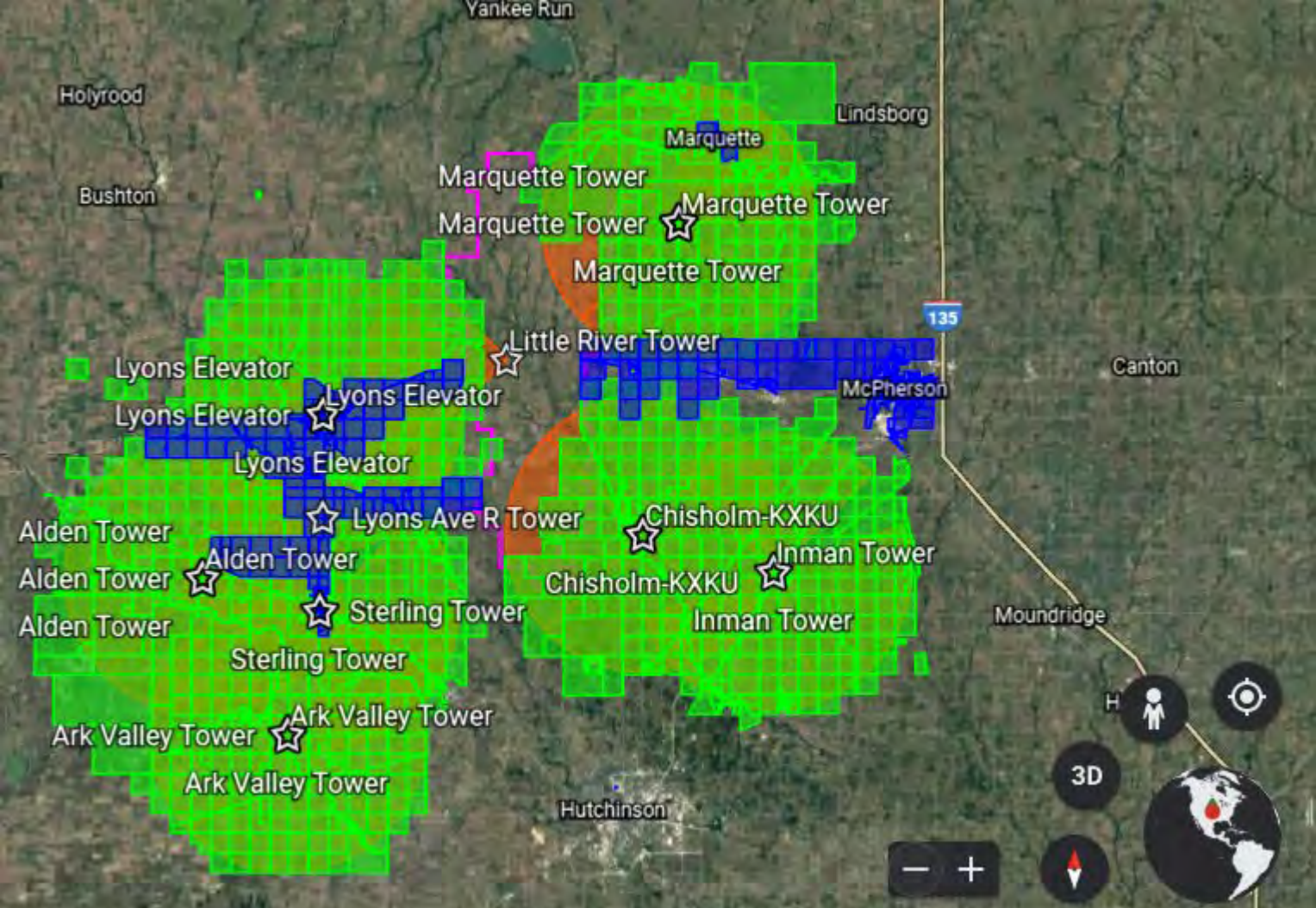

LR Communications, Inc. Public Comments for Application (Ideatek-NorthMcPherson)

Kansas Office of Broadband Development

1.15.2021

To Whom It may concern:

LR Communications, Inc. has been offering internet services since the 1990's and has continued to grow and increase its speed offerings over the past several decades. As you will find with our fiber optic and wireless maps attached, we have already been servicing this area and construction has already been underway over the course of the last 6 months and is planned to be finished by April 1st 2021 to cover all of the proposed area and many more areas in addition to Ideatek's proposal for McPherson County.

Files contained in the Zip file will show our existing coverage areas as well as construction that has been underway over the course of the last 6 months and will be complete by April 1st 2021.

Any money directed towards (Ideatek-NorthMcPherson) would be a waste of tax payers money. It would fund an overbuild of existing infrastructure competing directly in an area that has already been deployed as well as areas currently under construction to completed in the following months. We would be happy to work with Kansas Office of Broadband Development and provide equipment invoices, tower installation invoices, work orders etc... that proves existing coverages and our progress and timelines to completing our planned construction, which will be completed April 1st 2021.

Our 477 submission for the June 6th 2020 is attached (LR Communications.477.6.30.2020), unfortunately the FCC's 477 mapping is older data based off of 12/31/2019 data and does not reflect the most current offerings.

Also attached (LR Communications.Wireless.ConstructionUnderway) is the coverage map containing the current construction that is 80% complete and will be fully completed April 1st 2021.

Thank you

John Tietjens
President and GM
Mutual Telephone Company
LR Communications, Inc. d.b.a MTC
Little River, KS 67457
1-877-216-9951
www.mtc4me.com

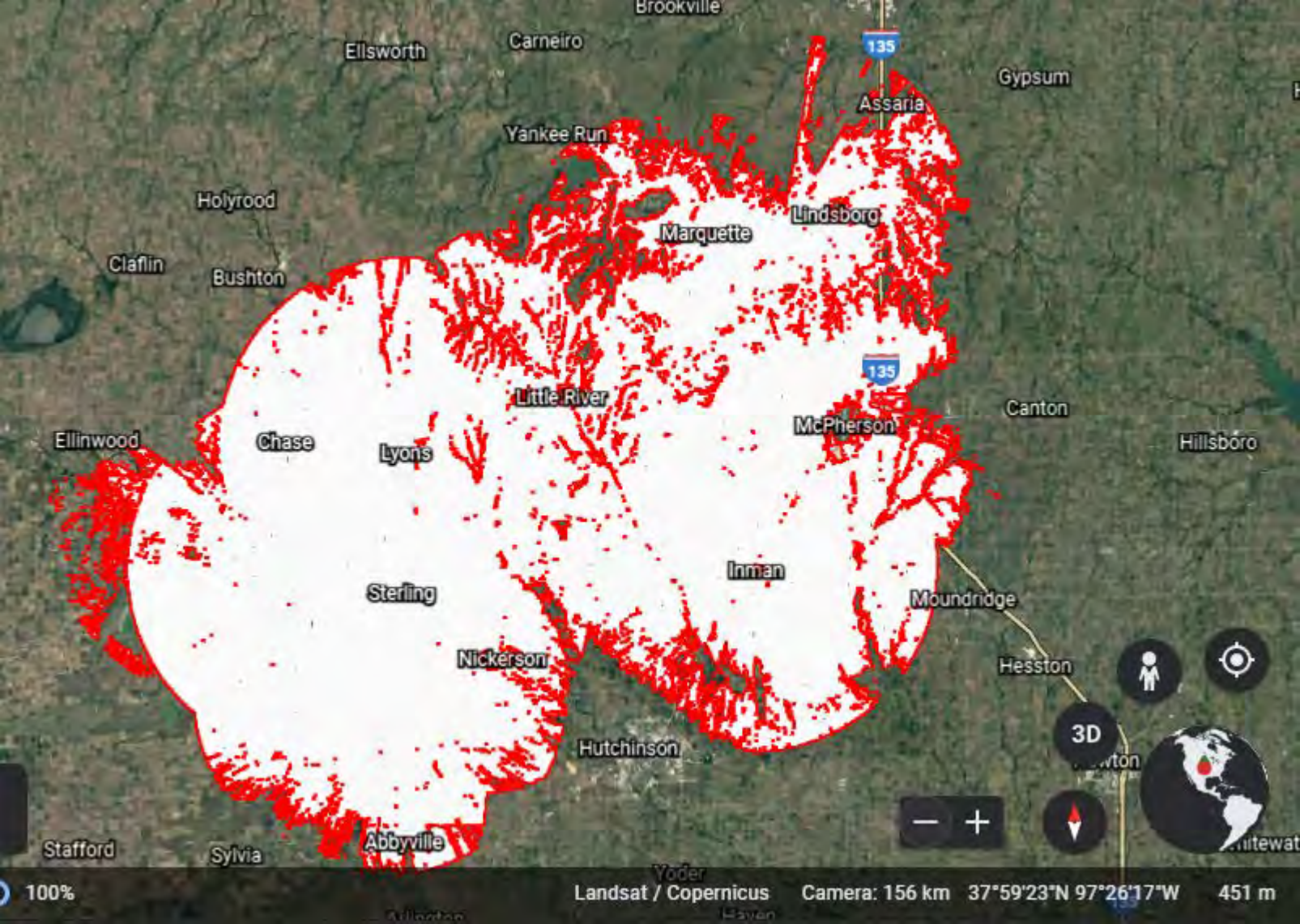

Title **0014** 01/18/2021

by **John Tietjens** in **Public Comment** id. 18893831

365 Main Street
Little River, Kansas
67457
Kansas
United States
6208976200
jtietjens@mtc4me.com

Original Submission 01/18/2021

Please provide your name: **John Tietjens**

Please provide your address: **365 Main Street
Little River
Kansas
67457
US**

Please provide a phone number: **6208976200**

Please provide your email contact: **jtietjens@mtc4me.com**

Are you responding on behalf of an organization? **Yes**

Please provide the name of the organization and address for which you are submitting comments: **Mutual Telephone Company**

Which of the following best describes you?
(Check all that apply) **Internet provider in proposed service area**

I am providing comments related to the following application (choose one): **IdeaTek-NorthMcPherson**

I am submitting
comments to express

Concerns regarding a project

I am sharing
concerns the project:

Proposes to serve an area that already has service

Please provide your
comments in the text
box below.

Mutual Telephone Company (MTC) was established in 1905 and has been serving its members voice service since the establishment and internet services since the 1990's. MTC built fiber to the premise for every home and business in 2009 and has been offering 1 gigabit per second download speeds by 500mbps upload speeds for the last several years. As you will see from the proposed applications and maps, Ideatek-McPhersonNorth application shows significant overlap in areas that already offer fiber optic gigabit services.

Please provide supporting documents relative to your comments. Please submit multiple files as a ZIP file.

[MutualTelephoneCompany.PublicComment.Ideatek-McPhersonNorth.zip](#)

John Tietjens 01.18.2021

By submitting this form for public comment and evidence to support your comment, you are accepting responsibility for the accuracy of the information submitted and that it is true and correct to the best of your knowledge. You agree to be contacted by the Kansas Office of Broadband Development, Kansas Department of Commerce should the need arise. Furthermore, by making this submission, you understand that Kansas Department of Commerce and the Office of Broadband Development reserve the right to publicly publish your comment and evidence provided. Falsification of information will result in rejection of future public comment submissions and could result legal action. Please type your name and today's date in the text box below.

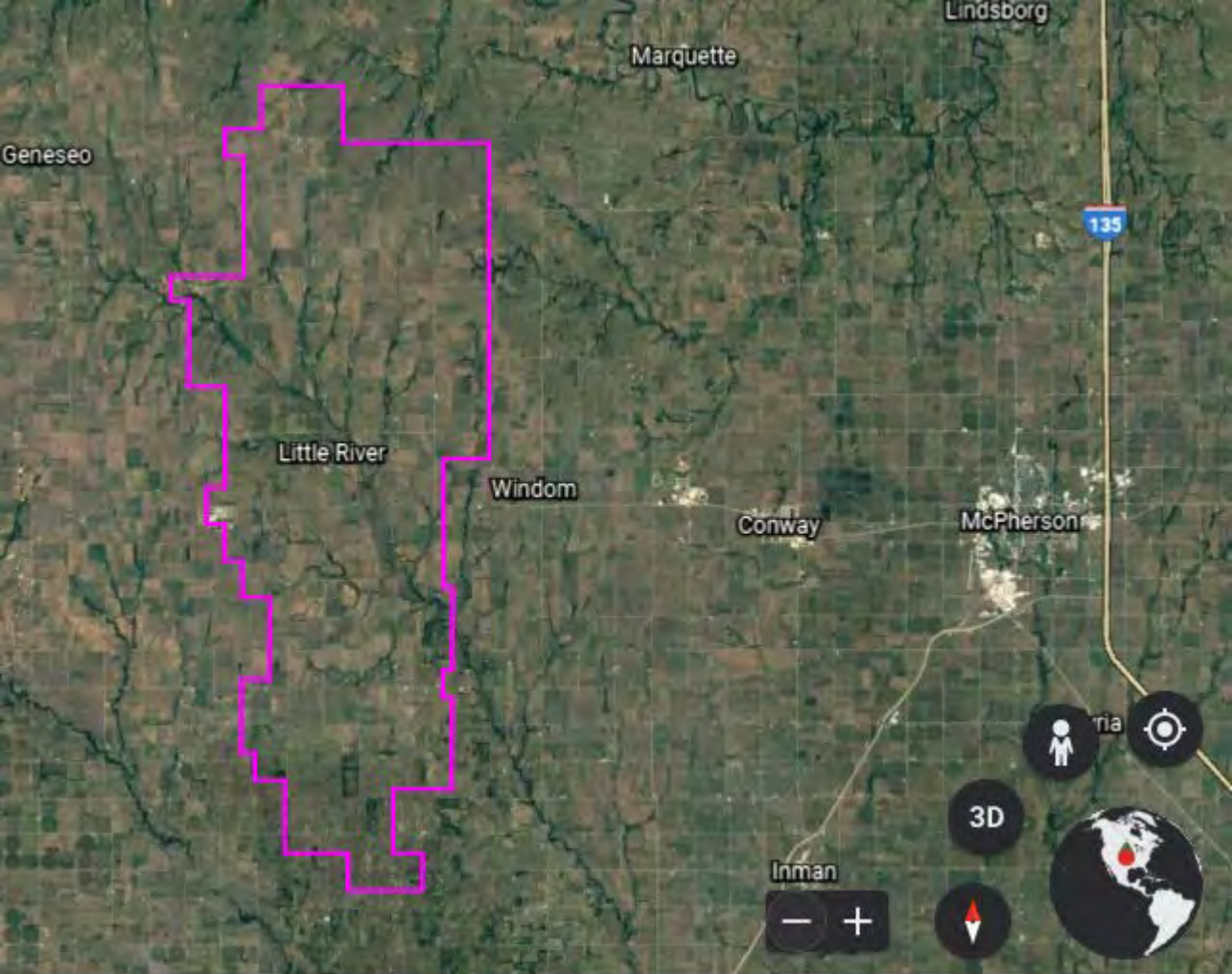

Marquette

Lindsborg

Geneseo

135

Little River

Windom

Conway

McPherson

ria

Inman

Landsat / Copernicus

Camera: 77 km 38°31'49"N 98°19'17"W

565 m

Mutual Telephone Company's Public Comments for Application (Ideatek-NorthMcPherson)

365 Main Street

Little River, KS 67457

Kansas Office of Broadband Development

1.18.2021

To Whom It may concern:

Mutual Telephone Company was established in 1905 and has been serving its membership well over the last 116 years. It has been offering internet services since the 1990's and has continued to grow and increase its speed offerings over the past several decades. As you will find with our attached maps, our local exchange outlined in purple has been offering fiber optic to homes and business in all areas within the purple outlined exchange area. Mutual built fiber to each premise in 2009 and services high speed broadband and voice to 100% of its customers within the exchange and offers speeds up to 1 gigabit per second download by 500mbps upload and has been doing so for the last several years. Files contained in the Zip file will show our existing coverage areas. As you will see, Ideatek-McPhersonNorth's application shows significant overlap onto our exchange that is already well served with gigabit speeds. Any funding allocated to this project would be funding areas that already are considered served.

Any money directed towards (Ideatek-NorthMcPherson) would be a waste of tax payers money. It would fund an overbuild of existing infrastructure competing directly in an area that has already been deployed. We would be happy to work with Kansas Office of Broadband Development and provide any additional mapping or proof that this areas is well served.

Any level of research would have shown that significant areas of their proposal is already served by fiber optic coverage.

Mapping below shows Mutual Telephone Company's fiber optic gigabitx500mbps internet service area (outlined in Purple) with Ideatek's proposal for wireless 100mbps service (highlighted in blue)

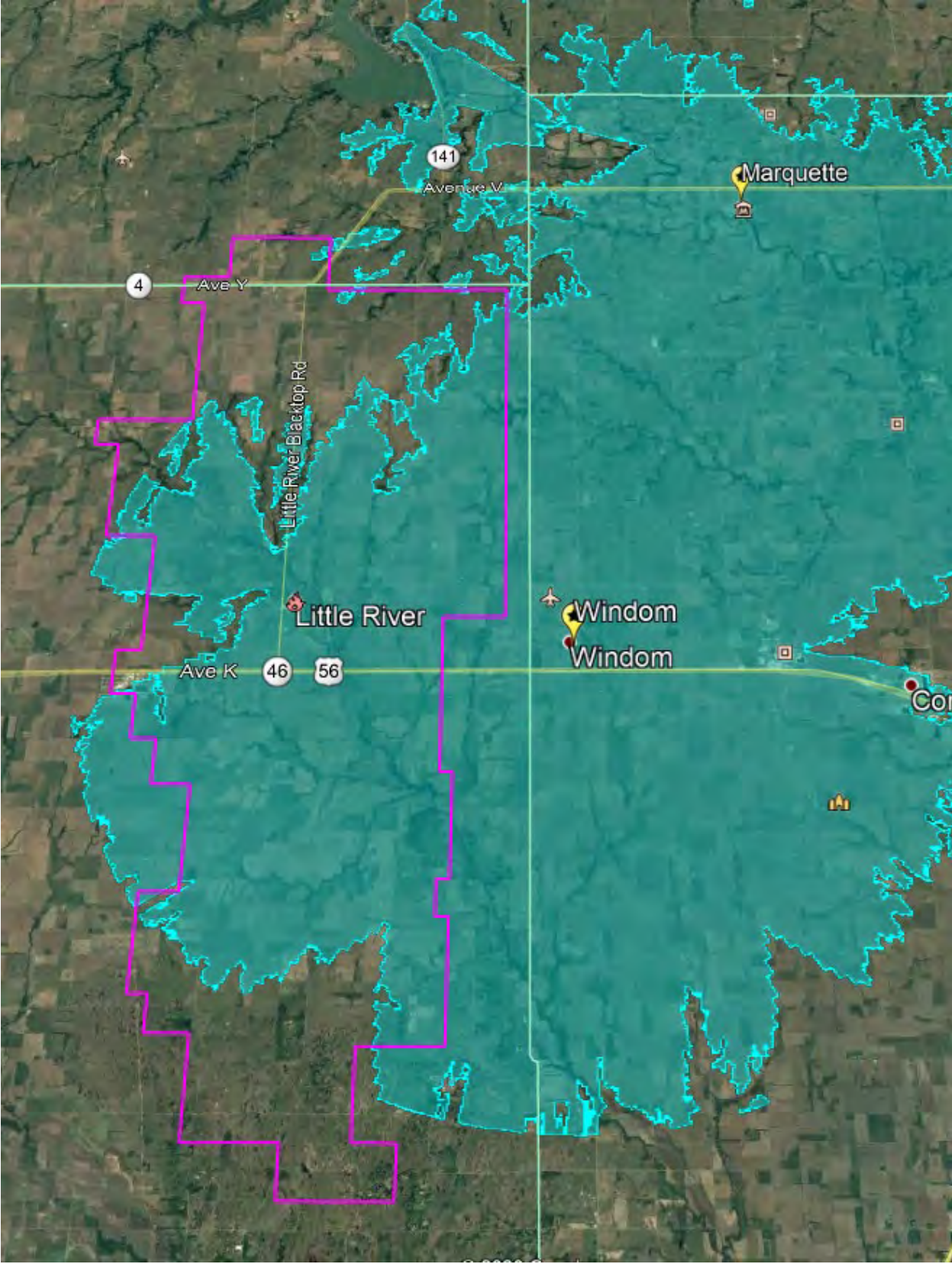

Thank you

John Tietjens
President and GM
Mutual Telephone Company
LR Communications, Inc. d.b.a MTC
Little River, KS 67457
1-877-216-9951
www.mtc4me.com